ACCESSORY

GDB-1000, 3000 (Revealed type deadbolt case)

■ Specifications

- Applicable to GD-1000, 3000
- 628 aluminium
- SIZE : 206 x 40 x 44mm

GDB-1100, 3100 (Revealed type strike plate case)

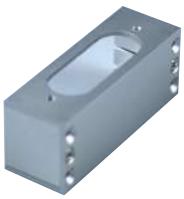

■ Specifications

- Applicable to GD-1000, 3000
- 628 aluminium
- SIZE : 100 x 36 x 47mm

GLASS-1000, 3000 (Glass deadbolt case)

■ Specifications

- Use rubber bolt (function to tighten glass)
- Applicable to GD-1000, 3000
- 628 aluminium
- SIZE : 206 x 57 x 48mm

GLASS-1100, 3100 (Glass strike plate case)

■ Specifications

- Use rubber bolt (function to tighten glass)
- Applicable to GD-1000, 3000
- 628 aluminium
- SIZE : 100 x 57 x 48mm

GEB-1000 (LZ bracket)

■ Specifications

- Applicable to GE-1000
- 628 aluminium

GEB-5000 (LZ bracket)

■ Specifications

- Applicable to GE-5000
  628 aluminium

Lock Controller

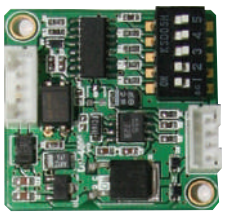

■ Specifications

- Power supply : 12/24DCV
- Time control : 1~15sec(Deep switch)
- SIZE : 40 x 40 x 13mm

Adapter(DC12V/2A)

■ Specifications

- Rated input : AC 100~240V
- Rated Output : DC 12V 2A
- SIZE : 95 x 49 x 32mm